

The copyright of this drawing is vested in the designer and should not be reproduced, copied or used for any other purpose than that it is intended for without the prior written consent of Oakley Architects.

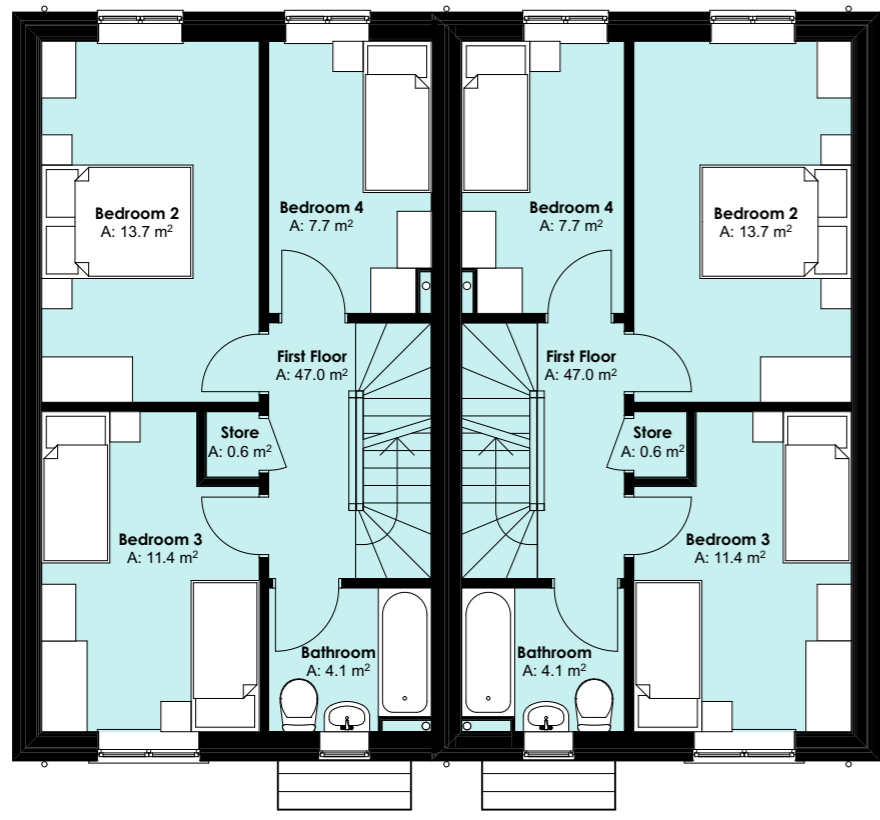

FIRST FLOOR PLAN

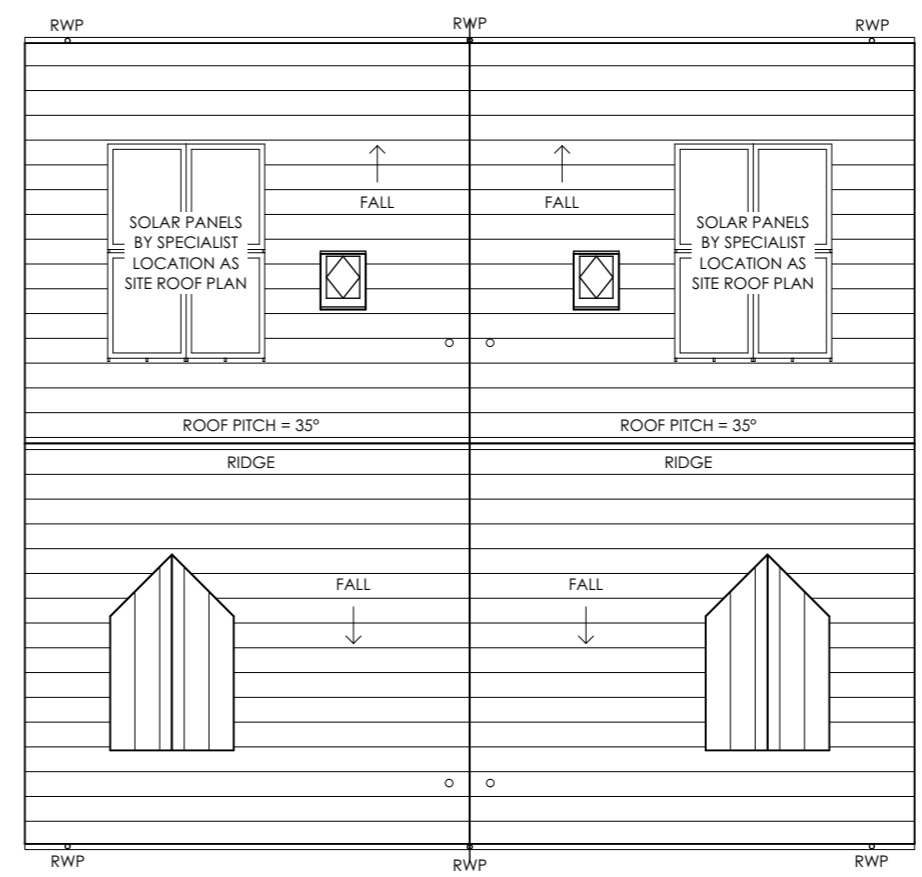
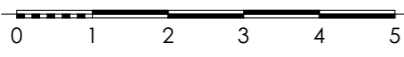

ROOF PLAN

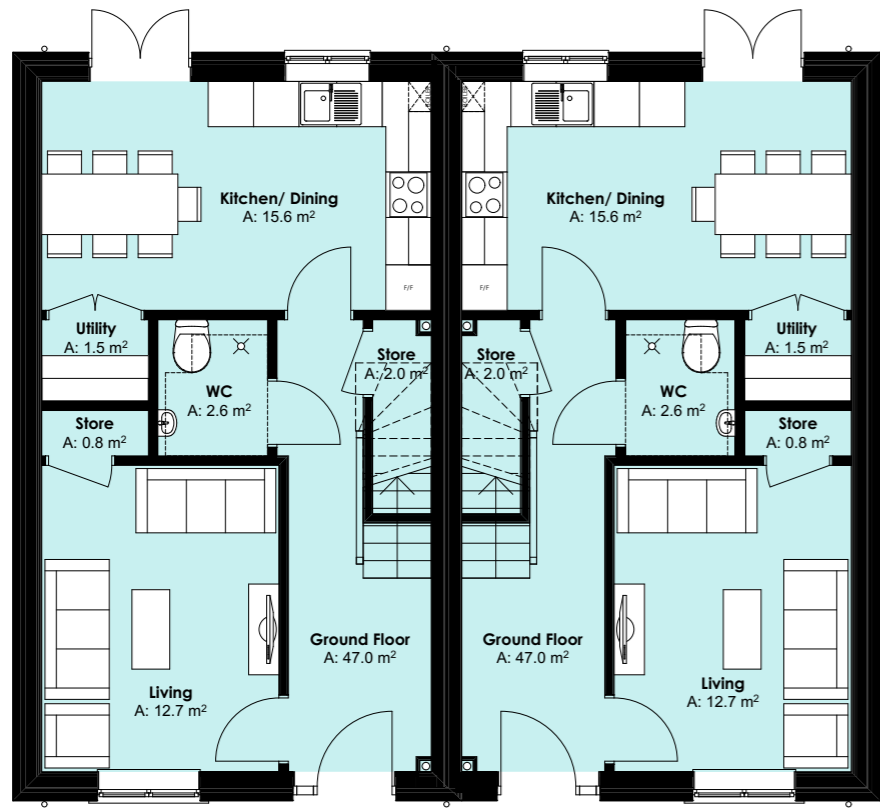
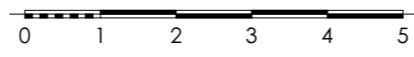

**4B7P HOUSE
GROUND FLOOR PLAN**

Total Floor Area: 121.5m²

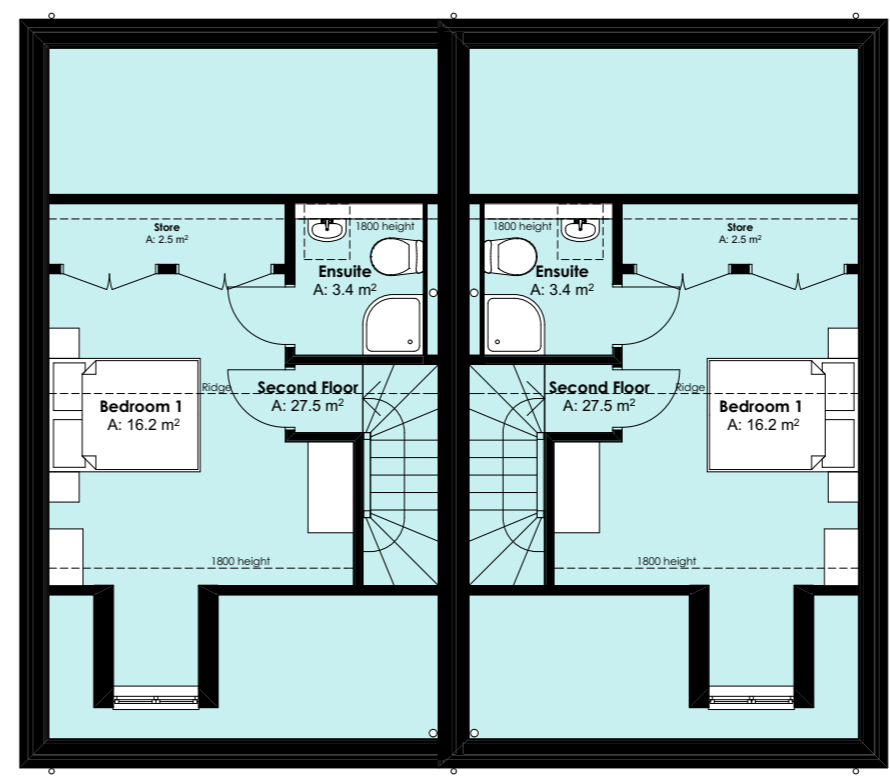

SECOND FLOOR PLAN

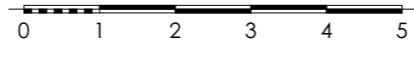

REV	DATE REVISED	REVISION	REV BY

OAKLEY ARCHITECTS LTD
 2B HILLWOOD ROAD
 SUTTON COLDFIELD
 WEST MIDLANDS
 B75 5QL
 T: 0121 238 0683
 E: design@oakleyarchitects.co.uk
 www.oakleyarchitects.co.uk

CLIENT
Bromford

PROJECT
Austin Road, Cirencester

DRAWING TITLE
4B7P House

DRAWING SCALE	DATE DRAWN
1:100 (A3)	02.05.2024
DRAWN BY	CHECKED BY
LISA OAKLEY	SIMON OAKLEY
JOB NUMBER	DRAWING NUMBER
202229	06